



2023-24
**ANNUAL
REPORT**



**compassion
house** FOUNDATION



Jackie Foord
Executive Director



Jennifer Kluthe
Chair

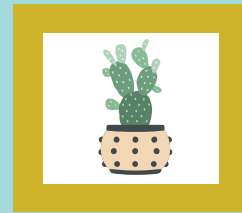
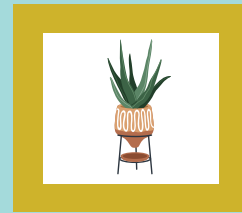

A note from leadership

Summarizing a year in the life of Compassion House is not as easy as one would think. It's not because there is nothing to report, nor is it because of some great change. As we have for over 20 years, Compassion House continues to offer exceptional supportive care for women who travel to Edmonton for cancer treatments.

In this report you will see the numbers and the impact of our activities over the past year. Those figures tell a story. 365 women, from 82 different communities spent the equivalent of nine years of nights at Sorrentino's Compassion House. But the real story is the people who stay, work, volunteer, and support the House.

There really is no other place quite like Sorrentino's Compassion House. Women of all ages, from towns, from cities, from the far North, from diverse cultures and incredibly different

life journeys bond over cancer treatments and instantly create a supportive community. Whether they are here for their first stay or their 10th follow up stay, these resilient women understand and support each other every time they cross the threshold of the door.

Our staff ensure that our inhouse programs are designed and delivered with the women we serve in mind. Every woman is unique and the staff never use a cookie cutter approach to service delivery. Their commitment to our guests is remarkable.

Rounding out our story are our volunteers and donors. Our volunteers provide services ranging from special event work, to playing the piano, to planting flowers, to teaching crafts, to driving the van. Their work adds to the joy that so many of our guests tell us they feel despite the reason for their stay.

Our donors and supporters play a significant role in our story. Sorrentino's Compassion House does not receive any government or ongoing funding from any source. It is no exaggeration to say, we couldn't do what we do without our donors. The individuals, corporations, service clubs, and foundations who donate to us ensure that we are able to provide a supportive and affordable housing option for women who may otherwise not be able to access their cancer treatments.

Our sincere thanks to everyone who was a part of our story this past year. All of you ensure that Sorrentino's Compassion House is more than a place to stay. It is a vital partner in the cancer journey for every woman who stays with us.

- Jackie and Jennifer

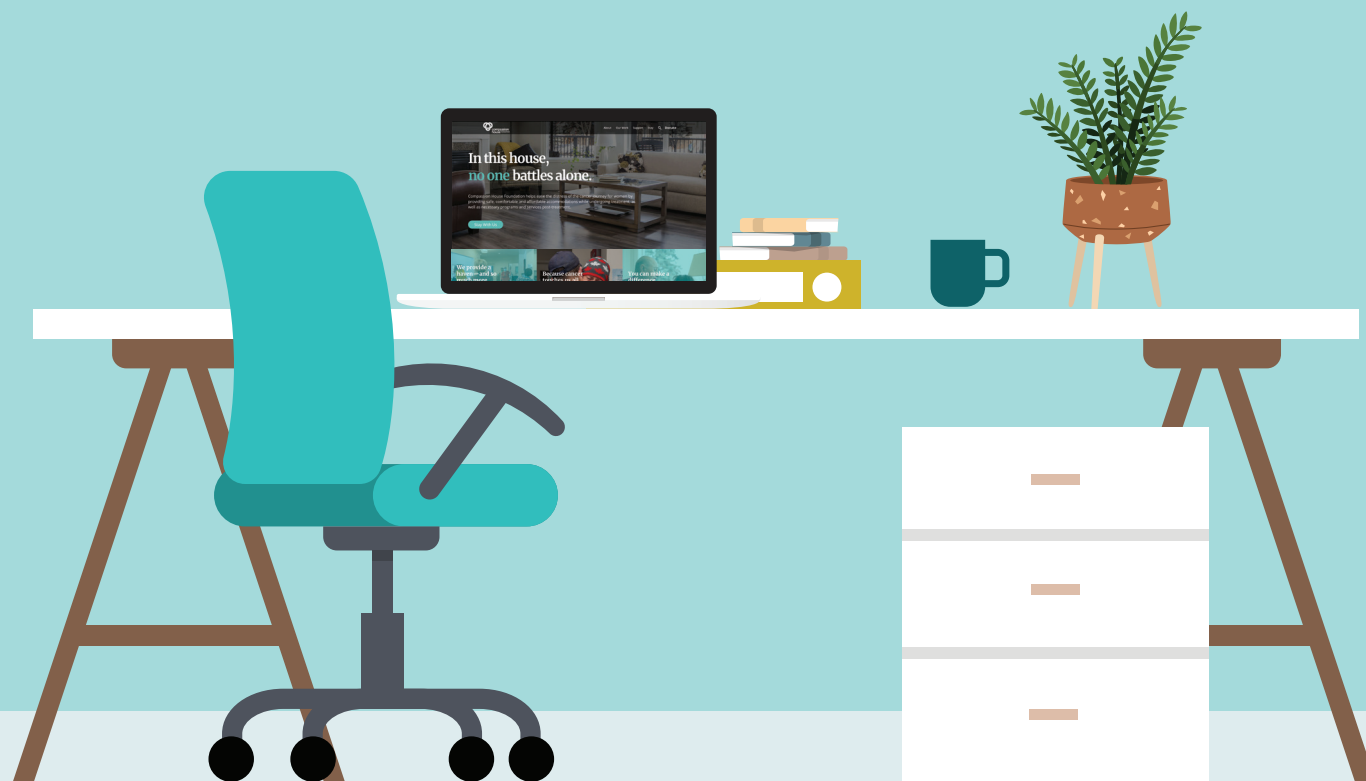



Over the last year...

STAFF

Jacqueline Foord, Executive Director
 Kerry Mahood, Finance & Operations Director
 Andrew Gregory, Fund Development Director
 Linda Miller, Fund Development Manager
 Sayler Reins, House & Guest Services Manager
 Mirna Cruz, Guest Services & Volunteer Coordinator

House & Guest Services Staff
 Gale Cameron
 Karissa Getz Rathore
 Patti Nochez
 Ana Umana
 Claudia Umana

2023-24 BOARD OF DIRECTORS

Jennifer Kluthe, Chair
 Michael Chwelos, Vice Chair
 Karissa Anderson, Past Chair
 Regan Solbak, Treasurer
 Greg Mittlesteadt, Board Member
 Sundas Shamshad, Board Member
 Lynette Tremblay, Board Member
 Cameron Rutten, Board Member

LIFE MEMBERS

Joanne Berger
 Bill Page
 Stella Rago
 Barb Walker

Cancer is a struggle in so many ways: emotionally, mentally, physically, financially. In the House, women find comfort, camaraderie and inner strength during a time they need it more than ever.

By donating, you help ease some of these challenges. Be part of that journey by giving your support.





365 WOMEN

stayed at Sorrentino's Compassion House in 2023.



We went through:

-  3,024 loads of laundry.
-  1,456 dishwasher cycles.
-  10,950 cups of coffee.

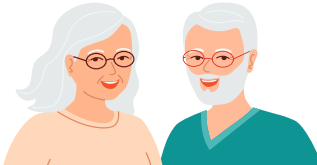

64 COMPANIONS

accompanied guests when they stayed at Sorrentino's Compassion House.



Women travelled from **82 COMMUNITIES** across Alberta and the Northwest Territories to stay with us and get treatment in Edmonton.



Guests stayed with us **3,503 NIGHTS.** That's an average of 10 nights per guest.

We saw our volunteer numbers rise to pre-Covid times.

We had over **80 volunteers**, both canine and human.

Guests took **476 trips** in our shuttle van.

That's the equivalent of 7,000 kms.



Moments of impact

- 1 Canadian Natural held their annual Bonnyville Steak & Shrimp Dinner, raising an incredible \$22,000!
- 2 We were thrilled to welcome old friends and new to join us for an evening of Continuing Compassion.
- 3 Things got a little spooky as staff and guests celebrated Halloween with pumpkin carving.
- 4 Even the Alberta wildfire smoke couldn't stop our friends and supporters. They stepped up to Walk Her Way 5K, raising \$108,000!
- 5 Keeping up with repairs and maintenance meant replacing some of the original windows in the House.
- 6 Tasty food, great company and lots of learning are always on the menu when Chef Doreen Prei brings her time and talent to the House.
- 7 The fabulous Draggin with Compassion fundraiser and drag brunch organized by Ambassador Missy Foley in Red Deer, raised over \$17,000.
- 8 The House was in bloom as guests helped plant the flowers donated by Aspen Ridge Gardens.
- 9 The girls of Internazionale Soccer Club of Edmonton came together and filled our family pantry to the brim! Amazing work, girls!
- 10 Tinseltown Winter Market in Grande Prairie once again brought together vendors, volunteers, sponsors and shoppers - all in support of Sorrentino's Compassion House. This year was their biggest yet, raising over \$45,000.
- 11 Santa dropped by to bring our guests some care and comfort - and even a little sparkle (with help from his elves at Hillberg & Berk).
- 12 We welcomed our friends from Chandos and the Realtors Community Foundation, who brought some festive spirit to the House.
- 13 The Harp Circle, a Wellspring Edmonton program, filled the House with beautiful music.



Our donors

Thank you to our 2023-24 donors for your support. Your generosity helps bring comfort, connection, and community to women facing cancer at Sorrentino's Compassion House.

Every effort is made to ensure the accuracy of our lists. If your name is incorrectly listed or omitted, please contact us at 780.784.3223 so we can correct our records.

VISIONARY \$1,000,000+

Liam Burgess

SILVER \$100,000 - \$249,999

Syn crude Canada Ltd.

BRONZE \$50,000 - \$99,999

Suncor Energy Foundation

BENEFACTORS \$25,000 - \$49,999

AVON Foundation for Women Canada
John Cloutier
Eva Marie Cancer Support Fund **
Tracy Nenasheff
Northwestern Alberta Foundation
Tinseltown Winter Market

BUILDERS \$10,000 - \$24,999

Alberta Culture & Status of Women
Belay Advisory
Canadian Natural
Cliff Lede Family Charitable Foundation
New Horizon Co-operative Ltd.
Royal Canadian Legion Sedgewick #55

SUSTAINERS \$5,000 - \$9,999

Assiff Law
Edmonton Community Foundation
Edmonton Royal Purple #22
F12.net
Frank J. Flaman Foundation
Gloria Krinbill
Ian MacDonald
North 43 Design
Ogilvie Fund *
REALTORS Community Foundation
St. Paul's Foundation (Edmonton)
Suncor Energy
Connie Sutherland
Barbara Walker

CONTRIBUTORS \$1,000 - \$4,999

1211932 Alberta Ltd.
1370287 Alberta Ltd
2376470 Alberta Ltd.
Alberta Blue Cross
Eiko Aoki
ATCO
Ronald & Joanne Berger
Colleen Binks
Carol Blair & Associates
Dalton & Betty Ann Blake
Maria Cajandab
Dale Carlson
Michael Chwelos
CN

Heather Davis
Tera Dueck
Dynamic Manufacturing Solutions Inc.
Edmonton Oil Kings Hockey Club
Jane Elsinger
Embrace It Fitness
Jacqueline Foord
Michael Gordon
Andrew Gregory
Candace Hartman
William Hnydyk
Inter Pipeline
Myrna Khan
Barb & Rick King
Brenda Kramer
Jim & Mary Le Geyt
Kathy & Harvey Lentz
Mawer Investment Management Ltd.
Margo Miller
David Moseley
Linda Needham
Gerald & Laura Novakowski
Frances & Allan Olson
Raymond Olsson
Osgoode Properties Ltd.
Priority Mechanical Ltd.
Donna J. Reiswig
Mary Robbins
Rycroft Merry Pioneers
Ed Stelmach Community Foundation
T FEST
Teepee Creek Stampede Association
Vegreville Royal Purple #125
Venture Bookeeping
Western Event Rentals

FRIENDS \$500 - \$999

Asma Ahmad
Eric Alm
Janice & Jamie Anderson
BR2 Architecture
Viola Braun-Fox
Broken Oak Distillery
Broken Tine Orchard
Annette & Neil Buschert
Sabeena Butt
Zwaanette & Ken Camplair
Dennis Cassell
Cenovus Energy
Mike Commodore
Jean Cooley Capital Fund *
Calvin Coulter
CPLI School
Crooked Creek Donuts
Christine Dechoretz
Jane Eves
Janice Ewasiw
Mavis Farkash
Dana Flanagan
Candace Fonos
Clayton Fordice
Fort McKay Group of Companies
Franworks Group of Companies
Shirley Froese
Margaret Gillis
Mary Jane & Stan Hall
Fred Harms
Colin Hartigan
Eleanor Iftody
Inspire U Design
Jennifer Kluthe
Shannon & Don Kozlowski
Rita Kwiatkowski
Alicce Legat
Kerry Mahood
Primo Majoko
Marie Ginette Markowski
Brian Matthys

Tina McLean
Linda Miller
Bushra Naseer
Donna Nowosad
Nutrien
Deborah & Ken Oberg
Prairie to Pine Environmental Services Ltd.
Sharyn Pridham
Lorraine Reed
Denise Reichert
Katharin Robert
Royal Canadian Legion Winfield #236
Jenny Rutz
Karen & Bill Sevcik
Sundas Shamshad
Dr. Ameeta Singh
Shannon Smith
Stantec
Strathcona Resources
Antoinette & Eugene Tremblay
Donna & Brian Tucker
Waste Logic
Scott Watson
Ashley West
Russell Whelan

GIFT IN KIND

David Bundle
Change Toothpaste Inc.
Lisa & Mark Cumming
Jada Dwery
Susan Dwery
Embrace It Fitness
John Goode
Hillberg & Berk
Internazionale Soccer Club of Edmonton
Cathy Leriger
Marge McLenna
Margo Miller
Gerald & Laura Novakowski
Sayler Reins
Barbara Roth
Danylo Sirskyj
Sorrentino's Restaurant Group
Sheila Tubman
Venture Bookeeping
Waste Logic
Marc & Linda Whitford

* Fund held at Edmonton Community Foundation
** Fund held at Northwestern Alberta Foundation



Statement of financial position

* Some of the 2023 comparative figures have been reclassified to conform to the current year's presentation.

REVENUE

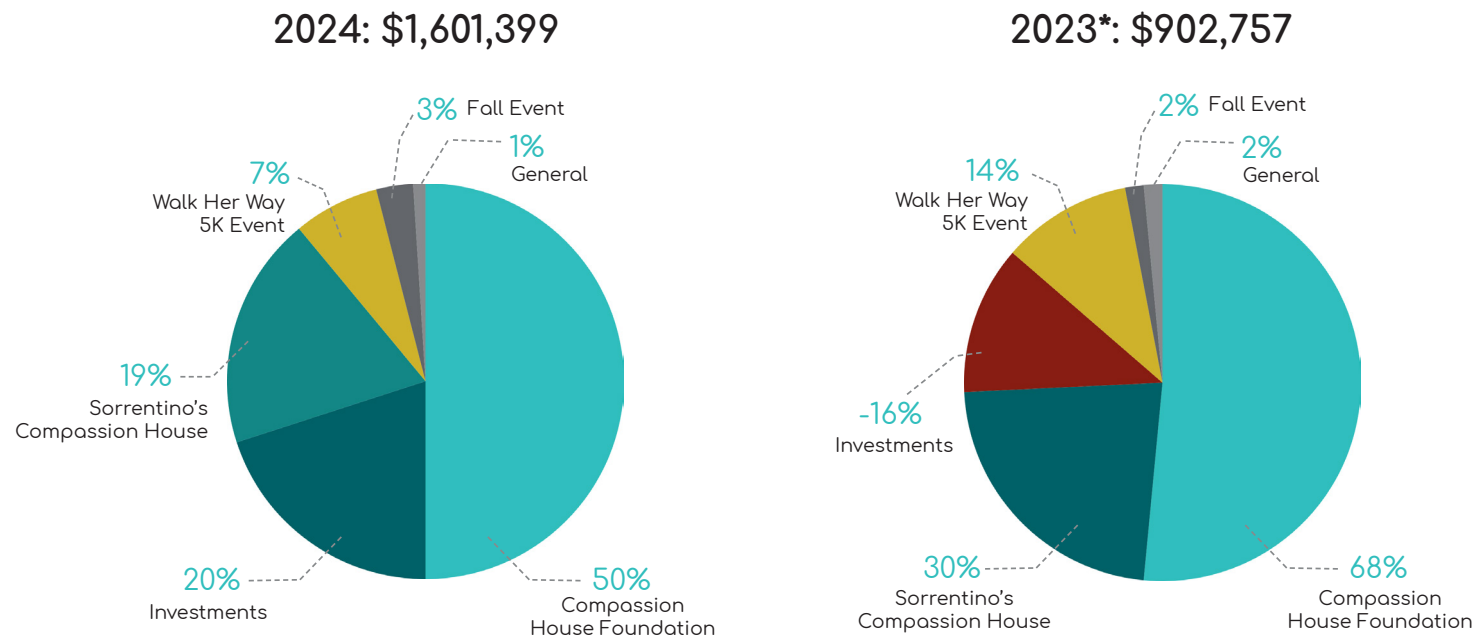

EXPENSES

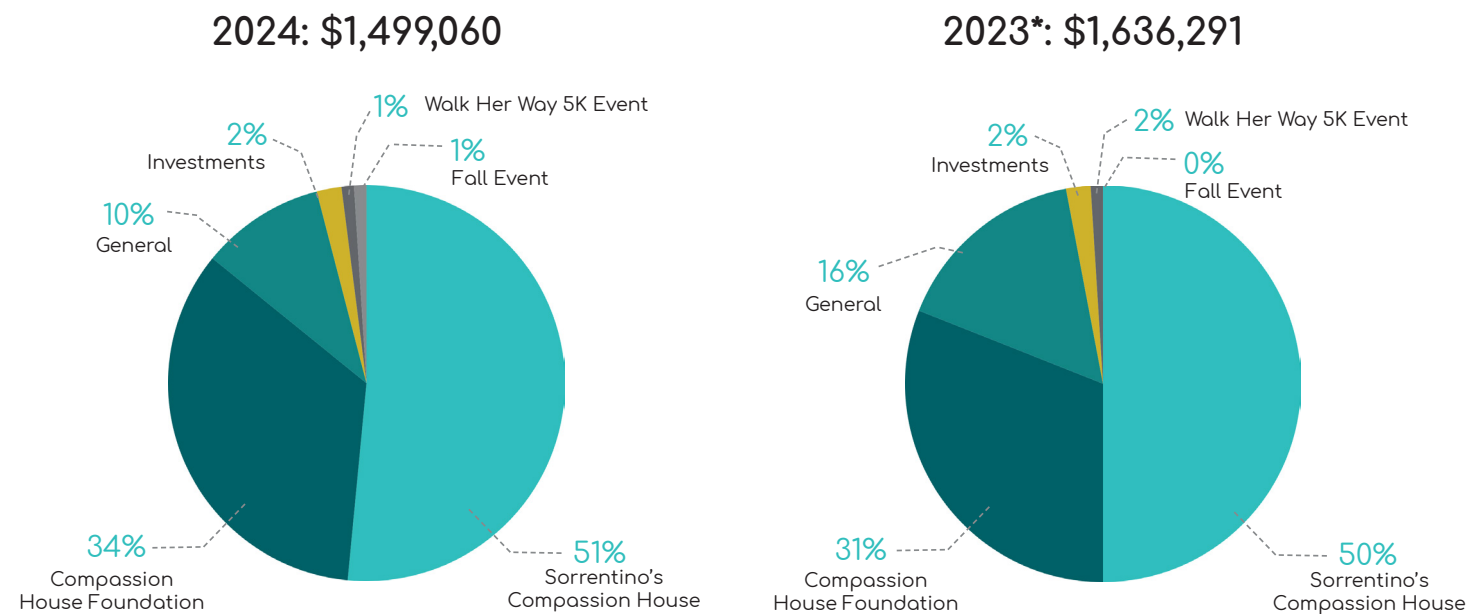

Summarized balance sheet

ASSETS

Cash
 Restricted Cash
 Marketable Securities
 Goods and Services Tax Recoverable
 Prepaid Expenses

Tangible Capital Assets

LIABILITIES

Bank Indebtedness
 Accounts Payable and Accruals
 Deferred Contributions
 Deferred Capital Contributions
 CEBA Loan

NET ASSETS

General Fund - Unrestricted
 Investment in Tangible Capital Assets
 Internally Restricted

	2024	2023*
Cash	\$183,713	-
Restricted Cash	\$102,155	\$66,339
Marketable Securities	\$4,256,315	\$4,417,140
Goods and Services Tax Recoverable	\$8,870	\$7,663
Prepaid Expenses	\$12,218	\$9,645
	\$4,563,271	\$4,500,787
Tangible Capital Assets	\$4,087,296	\$4,124,410
	\$8,650,567	\$8,625,197
Bank Indebtedness	-	\$29,648
Accounts Payable and Accruals	\$47,030	\$79,347
Deferred Contributions	\$329,174	\$208,198
Deferred Capital Contributions	\$2,617,985	\$2,713,965
CEBA Loan	-	\$40,000
	\$2,994,189	\$3,071,158
General Fund - Unrestricted	\$2,078,293	\$2,034,820
Investment in Tangible Capital Assets	\$1,469,311	\$1,410,445
Internally Restricted	\$2,108,774	\$2,108,774
	\$5,656,278	\$5,554,039
	\$8,650,567	\$8,625,197

* Some of the 2023 comparative figures have been reclassified to conform to the current year's presentation.



**compassion
house** FOUNDATION

10909 76 Avenue NW
Edmonton, AB T6G 0J6

Phone: 780-425-7224
Toll-Free: 1-888-425-7474
Fax: 780-429-3018

Email: info@compassionhouse.org
Website: compassionhouse.org

Charitable Registration Number: 871667473 RR 0001

