

ANNUAL REPORT 18-19



OUR



MISSION

Compassion House Foundation supports women who must leave their homes for cancer care.

VISION

Compassion House Foundation strives to ease the distress of the cancer journey for women.

VALUES

Compassion, Community, Respect, Sustainability, Understanding, Excellence



CHAIR MESSAGE:

A life, in shambles.

Somehow a cup of hot tea and someone else in that kitchen, another who relates, gets her through the night.

Providing lodging and a place of comfort for women battling cancer brings many opportunities to be blessed by the unexpected. It connects women with other women, during their most trying times. In 2018, Sorrentino's Compassion House had the privilege of providing a home for 396 women during their cancer treatments from March 2018 to March 2019. Women from 268 different communities. In total, that's over half a million kilometres travelled.

Despite the unbelievable work ethic of our staff and board and the generosity of volunteers and donors, the slower economy impacted both the Foundation and the house guests. We've had to be mindful of each detail—of what is necessary to run the house. As you look through this Annual Report, you'll see compassion comes at a cost. That's why we're incredibly thankful that Sorrentino's Compassion House sees a lot of people working together to combat these challenges, all to help the women who need it most.

The most important fundraiser to support the operation of Sorrentino's Compassion House is Syncrude presents Fashion with Compassion. We celebrated its 22nd year in October 2018, with the proceeds providing a full year of 24/7 onsite staffing. This has lent peace of mind to all guests and families—a powerful commitment to providing exceptional care and the best guest experience possible.

Of course, the cancer journey does not end when treatment is over. Beyond operating Sorrentino's Compassion House, the Foundation now provides ongoing support to women post treatment through the quarterly We Can Workshops.

Our public-facing events have been memorable and beneficial, but internally this past year, we grew stronger. The Compassion House Foundation welcomed Dianne Balon, Karissa Anderson, Kevin Kozak, Barry Reid and Debra Tumbach to our board. We said goodbye and thank you to retiring board members and celebrated their incredible accomplishments during their service.

A heartfelt thank you goes to our former board chair Debra Wooding. Your stewardship of our organization is so vitally important. Thank you also to our committed directors Sandra Huculak, Laura Freeman and Zahra Somani—your contributions as board members have enhanced the profile of the Foundation and helped ensure the great work of the Foundation will continue for many years.

No matter how you have helped, thank you for supporting Sorrentino's Compassion House over this past year. It means together we are able to continue fulfilling our mission: to help women with cancer.

IN THIS HOUSE, NO ONE BATTLES ALONE.

On July 24,

2017, Jayleen found a lump in her breast. Ten days after that, she would find out if it was cancerous or not.

"One night to go before my life would change forever...sitting in my garage, eyes blurred over in emotion, body numb, heart heavy. I looked over and noticed a pile that had been swept on the floor and not picked up. In it was a blue rubber bracelet that read "Drop Every Fear." In an instant my heart slowed down, my eyes cleared, my body felt lighter and a smile fell upon my face. From that moment on, regardless of what was to come, I knew things were going to be ok."

When friends, family and Jayleen's community learned of her breast cancer diagnosis, they rallied.



"It began with a brand new set of luggage dropped at our door and then a phone call—a woman I have spoken to in passing many times over 20 years but never really knew, calling to ask if she could come by. This woman was a cancer survivor who had stayed at Sorrentino's Compassion House. A higher power was at work—the House had a place for me to stay. Now things were becoming real."

The costs of compassion are what allowed Jayleen to have the experience she did. Her healing journey centred around the house and its guests—and therefore, our donors who keep it running.

"My first night I struggled to sleep and got up to make myself a cup of tea. While I was in the common area, a beautiful spirit approached me and asked my name. I fell apart. This was the first time I felt fear and faith at the same time. This was the first time I could really cry without holding back. We hugged and comforted one another and I went back to my room. From this point on I had trusted that I was exactly where I was meant to be."

In the words of Jayleen and so many other houseguests, Sorrentino's Compassion House allows women to be women. No pressure, no timelines. Whether that means retreating quietly to your own room, or being out amongst the other women sharing, or just listening.

"A community of love, compassion and understanding, it is a place where women can be vulnerable and feel safe, where there is mutual respect and understanding. Sorrentino's Compassion House is a home where women inspire, encourage and love one another. By donating to this incredible cause, you will impact the lives of women like me who need the support during a very difficult time."

Jayleen Potter, Breast Cancer Survivor

FRIENDS \$100 - \$999

1042108 Alberta Ltd.
1146973 Alberta Ltd.
1171035 Alberta Ltd. o/s Sorrentino's
Southside
477935 Alberta Ltd.
658449 Alberta Ltd.
Abbey Lane Inc.
Absolute Collision Center Inc
Action Flooring Ltd.
Ada Tang
Adam Bilyk
Adriano Lazarescu
Aileen Campbell
Alain Moore
Alan Cesco
Alberta Royal Purple Lodges
Assn. Lloydminster Lodge #105
Alberta Society of Radiologists
Alice Major
Alice Mijatovic
Alice Jones
Alicja Brown
Alison Hagan
Allan Wachowich
Allan Welsh & Company PC
Alligator Pie Kidswear
Allison Dennis
Allison Prill
Allison McCollum
Alvin and Pauline Ballachay
Amanda Le
Amanda Brittain
Amelia Hunka
Amelia Canto Ellis
Amy Gaucher
Amy Murphy
Andrea Ferguson
Andrea Metcalfe
Andrea Taskineu
Angel Zarowny
Angela Spasiuk
Angela Schultz
Angela Edgington
Anita & Randy Gartner
Ann O'Neill
Ann Keizer
Anna Collins
Anne Schmidt
Annemarie Clarke
Arden Ziegler
Audrey Wakeling
Audrey Yardley-Jones
Audrey and Don Gall
Aurele and Isabelle Doran
Avalene Nyez
Backwoods Beauty
Bailee Cochrane
Balla Inex Cons.
Barb Kryzalka
Barbara Brass
Barbara Flynn
Barbara Willows
Barbara Maki
Barbara Wray
Bashaw Royal Purple Lodge No. 176
Belvia Wrobel
Bentley Royal Purple #264
Bev Kissick
Beverley Manderscheid
Beverley Mahood
Beverley Kok Shuhua
Beverly Rolling

BGIS Canada LP
Bill Twasiuk
Bob Hillman
Brayford Trucking Ltd.
Brenda Blakey
Brenda Stojanowski
Brenda and Brian Trendel
Brian Dickinson
Brigette Heppner
Brigitte Lutfy
Brigitte Taylor
Britta Yasinski
Brittany Harty
Bruce Mayer
Buffalo Trail Public Schools
Cameron Dental
Camille Bailey
Camrose Royal Purple Lodge #49
CanadaHelps.org
Canadian Royal Purple Society Myrnam
Lodge No 242
Carla Yacyshyn
Carletta Forsey
Carmen Alton
Carmen Bossmann
Carol Ulmer
Carol Marceau
Carol Blair & Associates
Carole Spriggs
Carolyn Nault
Catherine Vu
Catherine Cruikshank
Catherine Lee
Catholic Women's League
Cathy Flood
Cathy McGuinity
Cathy Kiss
Cecile Schultz
Central Peace Oilmens Assoc.
Charanjit Kaur Flora
Chase Moreira
Chelsea Clark
Cher-Noble Enterprises Ltd.
Cheri Wolbeck
Cheryl Stewart
Cheryl Hargrave
Cheryl LaBuick
Chet Domanski
Chop Steakhouse - West Edmonton
Chris Schwank
Chris Porter
Christine Couture
Cindy Shandro
Claire Giacobbo
CN
Colby Wrobel
Colette Miller
Community Learning For Adult Students
Connie Penney
Connie Sosiak
Corina Steele
Corinne DeRudder
Corrie Groom
Curt Beyer
Curtis Palichuk
Cynthia Davis
Cynthia Jones
Daleen Booyens
Dance Theme
Daniel Stachnik
Daniel Hamilton

Danylo Sirskyj
Daphne Rode
Daria Luciw
Darryl and Bert Vinet
David Muddle
David Mowat
Dawn Hodgins
Dawn Andrews
Deona Papowich
Debbie Williams
Debra Tumbach
Della and Mel Wells
Delphine Muyres
Denise Greenlaw
Denise Bratland
Dennis Hillman
Densie Mcgonigal
Derek Fox
Devedenne Davis Cyr LLP
Diana Carfontan
Diane Mangrove
Diane Demetrick
Dianne Germain
Dianne Barrand
Dika Industries Ltd.
Heidi Rose
Dolores Dilkie
Don and Millie Long
Donna Hartum
Doreen Bjorge
Dorothy Scott
Dorothy Cropper
Doug Olsenberg
Doug and Lynn Spasiuk
Drayden Insurance Ltd.
DSL Ltd.
Duey Hume
E. James Kindrake
Edgerton Royal Purple Lodge No. 224
Edith Phillips
Edmonton Columbian Choirs
Edward and Patricia Callies
Edwin Lalce
Eileen Reider
Elaine Hope
Elaine Toma
Elaine Stanley
Eleanor Iftody
Eleni Shaver
Elizabeth Tams
Elizabeth Mboja
Ellen Flory
Emily Gregory
Era Rowles
Erica Bateup
Erin Pederson
Erin Lamoureux
Erin Weeks
Eve Noga
Evelyn Gallacher
Fay De Forest
Faye George
Faye Hatch
Fort Saskatchewan Royal
Purple Lodge No. 212
Frank and Anita Kowalski
Gary and Donna Oliver
Gay Olanski
Gay Derk
Gerald and Dianne Knott
Gillian Hill
Gillian Maclean
Gillian Horwitz

Gisele Belzil
Giselle Yanish
Gladys Armstrong
Glenda and Brian Farnden
Gloria Hurly
Good Stuff Consignment
Goodhope Health Inc.
Gordon Baron
Grace Thostenson
Graham Hicks
Granola by Jan
Great West Life
Gurminder Basahti
Gwen Larsson
H Wehbe Dental Hygiene
Harry and Shirley Gaffney
Harvey Kryzanowski
Harvey and Alberta Millership
Haute Coton
Heather Morton
Heather Frydenlund
Heather Thomas
Heather Davis
Heidi Hromada
Heidi Rose
Helena Lee
Helene Leggatt
Hong Xu
Hope Klein
Hugh Seaton
Hugh Seaton
Imaleoyo Adeyeri
Inspectrite Services Inc.
Inspired Home Interiors
Iris Kirschner
Isabel Bernete
J. Craig
Jacqueline Varvis
Jacquie & John (Curly) Jones
Jada Dwery
Jalene Anderson-Baron
James Rudolph
James Eshpeter
James Morrissey
Jamie Klassen
Jane Elsingher
Janell Carpenter
Janelle Brenner
Janet Riopel
Janet Mador
Janet Brown
Janet Moseley
Janet and Douglas Heffel
Janice Kent
Janice Ewasiw
Jean Lund
Jean Hewson
Jean Tooth
Jean Ashton
Jean Francois Gagne
Jeneane Grundberg
Jenna Handford
Jenna Usunier
Jennifer Leavitt
Jennifer Hetherington
Jennifer White
Jenny Pon Walker
Jesse Murphy
Jessica Nagendran
Jim Kapeluck
Jim Pruden
Joan Gillett

Joan Kesenheimer
JoAnn Sabo
Joanne Gibson
Joanne Berger
Joe and Karen Hunder
John Agrios
John Kenney
John Locher
John Humphries
John and Kathleen Lawson
Joseph Bilyk
Joyce Yee
Judy Gibson
Judy and Randy Stafford
Julie Allen
Julie Afanasoff
June Panteluk
June Ross
Justin Thebeau
Justine Barber
Kaefer Canada Inc.
Karen Smith
Karen Carlson
Karen Cox
Karen-Jeet Bozocoe
Karissa Anderson
Karlyn Kelly
Karyn Isbister
Katherine Glover
Kathy Tarrabain
Kathy Lentz
Katrina Black
Kelsey Sloan-Trimble
Ken Sargent
Ken and Janice Sadownyk
Kendall Banzen
Kenneth and Heather Pshyk
Kerri Stupar
Kerry Mahood
Kim Potrykus
Kim Taylor
Kim Sorochan Jones
Kim Bauer
Kim Rutherford
Kimberly Newnham
Kirk Chambers
Kristan Leonard
Kristen Forsberg
Kristine Weeks
Krysta Christensen
Kyle and Ashley Bodnarchuk
L. Ambrico
Lac La Biche Firefighter's Society
Lana Bistriz
Lana-Lee Damo
Landon Douglas
Laura Fitzgerald
Lauren Pearson
Laurie McInnes
Laurie Nelson
Lee Hagen
Leona Copeland
Leonard and Carol Deheus
Leslie Musselwhite
Leslie Pettie
Leslie Clark
Lia Cultraro
Lillian Tarapacki
Linda Borotyne
Linda Ewashko
Linda Harris
Linda Georges
Linda Duggan-Rowlands
Lindsay Cooke
Lisa Bushnell
Lisa Phillips
Lisa Barry
Lora Lee
Lori Bombier
Lori Bianchini
Lorna McDonald

Lorraine Demers
Lorraine Hoyt
Louise Coleman-Bradford
Louise Warholik
Louise Fairchild
Lucienne Pitre
Lynn Van Lersberghe
Lynn King
Lynne Washington
M Consulting Group
M. A. P. Water & Sewer Ltd.
M. Donna Poulsen
Madlung Enterprises Ltd.
Mandelle Williams
Mandy Quon
Mannville Royal Purple
Elks Lodge #205
Marc Curial
Marg Klaver
Margaret Johns
Margaret-Anne Demmer
Marge McLennan
Margo Miller
Maria Cox
Maria Dulce McCormick
Maria Martin
Marie Gordon
Marilyn Dusener
Marilyn Horn
Marilyn Zeman
Marjorie Carr
Mark Addison
Mark Hamilton
Marne Edwards
Marsha Laine Dunggog
Martha Jamieson
Martine Yamniuk
Mary and Eddie Fisher
Mary Ann Bulmer
Maryann Preece
Marylynn Lorensen
Matt and Sandi McDonald
Matthew Hanson
Matthew McPhee
Maxim Power Corp.
Maya and Mitchell Henwood
Melissa Altamirano
Mellissa Kraft
Meltem den Heyer
Merit Insurance
Michael Field
Miche Hair Design
Michele Roach
Michelle Millard
Michelle Radostits
Mina Nizai
Mitch LaBuick
Maira McKinnon
Mamoe Hyakutake
Muriel Cooper
My Tribute Gift
Nadeane Zanello
Nancy Gilbertson
Nancy Pryske
Nancy Whitehouse-Strong
Naomi Gould
Naomi Kuehnbaum
Natasha Palichuk
Natasha Pringle
New Horizon Co-operative Ltd.
Nicola Maawia
Nicole Brodziak
Nicole Tokarz
Nida Batong
Nigel Thorne
Night Owl Designer Lingerie
Noah, Easton and Tavish Warren
Norman and Helen Dreger
Nutrin Ag Solutions
Office Move Pro Edmonton
Oilers Entertainment Group Canada
Corp.

Order of the Royal Purple
Lac La Biche #309
Page Management Counsel Ltd.
Pagnotta Industries Inc.
Paige Burnet
Pam Handy
Pam Pike
Patricia Metcalfe
Patricia Donehue
Patricia Johnston
Patti MacDonald
Paul Ingram
Paul Suchy
Paul Manuel
Paula Nowlan
Peace Country Memorials Ltd.
Peace Hills Trust Co.
Phyllis McFadden
Phyllis Cordel
Prairie Villa Insurance Ltd.
Prime Capital Group
Pro Found Talent Inc.
Qian (Lisa) Shen
Quentin Gardiner
R.C. Warren Fletcher
Rachel Miller
Randy Parish
Raylene Palichuk
Rebecca Schulte
Reena Talwa Professional Corporation
Rene and Lisa Cloutier
Renee Senko
Rhonda Halorewich
Richard Houle
Richard Pon
Rick Quandt
Rita Lucas
Robert Stronach
Robert Craig Toms
Roberta Milton
Rona
Ronald Ball
Rosanna Strong
Rose Thurlow
Rosemarie Kerr
Rosemary Kitay
Ross Chrysler
Roxanne Arnal
Roy Jurgens
Roy Corbett
Royal Canadian Legion Branch #236
Royal Canadian Legion McGrane
Branch #28
Rushika Peiris
Russell Bilyk
Ruth Egan-Hall
Ryan Strome
Sabella Yussulf-Homenauth
Sabrina MacIntosh
Saddle Hills County
Sally Waselenchuk
Salvatore Amelio
Sandra Gerzanich
Sandy McCann
Sandy Vetsch
Sara Haupt
Scott Watson
Seagate Contract Management
Sean Hill
Sean and Gillian Wilson
Second Cup Citadel Theatre
Sergio Maione
Shailene Rutherford
Shalene MacPherson
Shannon Darvill
Sharon Brousseau
Sharon Peterson
Shauna Miller
Shawn Slaney
Shawna McClarty
Shawna Durette

Sheila Patterson
Sheila Knoot
Shelagh Slater
Shellene Schur
Shelley Mushtuk
Shelley Weslosky
SHEque Accessories
Sherry Pearle
Sheryl Pearson
Shirley Fordice
Shirley West
Shirley Froese
Sonny and Janie Crowley
Spirit Oilfield Rentals Ltd.
St. Catherines Anglican Church
Stephanie Chau
Stephanie Tsui
Stephen Loo
Sterling Derk
Steve Schmidt
Style Design Drafting
Sullivan & Emerson Hope
Sunset Diesel Services Ltd.
Susan MacDonald
Susan Green
Susan Dwery
Susanne Chaffey
Sylvia and James Gray
Tammy Page
Tammy Wiebe
Tammy Woolf
Tania Blocka
Tanya Sawicki
Tara Giebelhaus
Tenfold HR Solutions
Teresa Ferri
Terry Desaulniers
Terry and Ken Zitnak
Terry and Melissa Chaibos
Tessa Stanley
The Woodrack Cafe Inc.
Thelma Smart
Thomas St. Jean
Thomas Hutchison
Thomas and Melanie Nakatsui
Thuc Nhe Dong
Tom Wooding
Toni Canonaco
Tony Major
Tourmaline Oil Corp.
Tracey Hansen
Tracy Rohl
Tracy Simons
Tracy Edwards
Treaso Webb
Trevor Lindemulder
Trevor & Fae Fillo
Tyler Butler
United Church Women
United Way of the Alberta Capital
Region
Vegreville Rotary Club
Verlynn and Mardell Olson
Veronica Kastrukoff
Veronica Odynski
Veronica Lynn Oinge
Victor Lessard
Viking Royal Purple Lodge #122
Violet Jackson
Wainwright Royal Purple Lodge #92
Wanda Crantz
Wanda Fawcett
Wayne Molengraaf
Wendy Richer
Wendy Kinsella
Wendy Naylor
William Hnydyk
William Page
William Tarrabain
Workshop Eatery
Yvonne Cowan

CONTRIBUTERS

\$1,000 - \$4,999

1175609 Alberta Ltd.
 568082 Alberta Ltd.
 o/a Sorrentino's West
 Adrian and Rosalie Karpluk
 Alex McFadyen
 Andrew Otway
 B. Walker
 BDO Canada LLP
 Bill Giebelhaus
 Brett Young Seeds
 Bruce Bentley
 Calling Lake Bigstone
 Health Commission
 Christenson Equities Ltd.
 Christine Greene
 Christopher Hrynyk
 City Disposal Containers Inc.
 Cloud Nine Pajamas Inc.
 Connie Giesbrecht
 Connie Sutter
 Context & Contacts Inc.
 Darren Munnich
 David Moseley
 David R Bundle
 Deken Oilfield Transport
 Dietmar and Tracy Sedens
 Dominion Messenger Inc.
 Don Grundy
 Edmonton International
 Airport (EIA)
 Edward Papp
 Edwin Nolin
 Frances Kilgour

George Cantalini
 Grande Cache Correctional
 Officers Association
 Hiiiway 14 Country Giving Society
 Hotel Equipment &
 Supply Co (2006) Ltd.
 Ingrid Kritsch
 Jackie and Jeffrey Polovick
 James McNeill
 Jane McCaig
 Janice Anderson
 Joe Cairo
 John Klinge
 Jude DeAlmeida-Beaudry
 Karla Satchwell
 Kemba Designs Inc.
 Ken Zender
 Kevin Tang
 Linda Needham
 Lindsay MacPhie
 Maggie Kozina
 Mahood Financial Support Inc.
 Marc Cain Agency Canda
 Marvin Polny
 Maureen Cimino
 Maurizio Naccarato
 Municipal District of
 Spirit River No. 133
 Navina Yoga Ltd.
 Norma Jean Valli
 Patricia Taverner
 Patricia Boersma
 Paul Antolick

Peace Hills Gen. Ins. Co.
 ProActive IT Management Inc.
 Prodigy Tech Group Inc.
 Pura Botanicals Inc.
 Qualico Developments West Ltd.
 Ralph Peterson
 Rowles & Company Ltd.
 Ryan Tam
 Scotiabank
 Sean LeLacheur
 Sharon Brown
 Shoppers Drug Mart
 Life Foundation
 St. Albert Quilters' Guild
 St. Matthias Anglican Church
 Stanley Park Brewery
 Sue-Ann Donnelly
 The Bridal Boutique
 Tom Maloney
 Unbelts
 Valerie Tondu
 Valleyview Royal Purple
 Elks Lodge No. 142
 Vegreville Royal Purple
 Lodge No. 125
 White Knight Construction
 Will Forrest
 Winnie Wong
 Witten LLP
 Wolski Design Group Ltd.
 Women with Vision Opticians Inc.

BUILDERS

\$10,000 - \$24,999

707855 Alberta Ltd/ o/a Sorrentino's Downtown
 Baba Bowl
 C.F.M.P. Investments Ltd. o/a Sorrentino's Restaurant Group
 Donor Anonymous

Lynn Yackimec
 MTE Logistix Edmonton Inc.
 Portuguese Canadian Cultural Society of Edmonton
 The Dianne & Irving Kipnes Foundation

BENEFACTORS

\$25,000 - \$49,999

The Office At Genesis Inc.

SUSTAINERS

\$5,000 - \$9,999

1091721 Alberta Ltd. o/a Bistecca
 Alberta Royal Purple Lodges
 Benevity Inc.
 Cliff Lede Family
 Charitable Foundation
 David & Connie Anderson

Debra Wooding
 Don Whiteford
 Edmonton Community Foundation
 Edmonton Lodge #22
 Royal Purple Association
 Edmonton Oil Kings Hockey Club

F12.net
 Kevin Kozak
 Sandra Paetsch
 Woking Compassion House
 Golf Tournament

BRONZE

\$50,000 - \$99,999

Syncrude Canada Ltd.



FINANCIALS



2019:
\$1,395,270.00

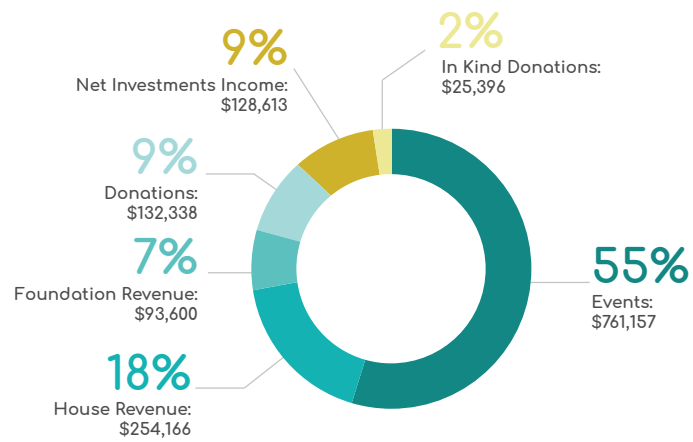

2018
\$1,302,016.00

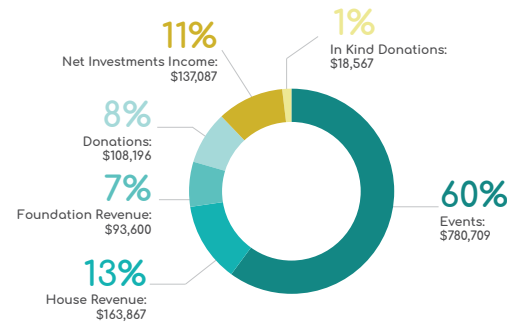

REVENUE

2019:
\$1,527,236.00

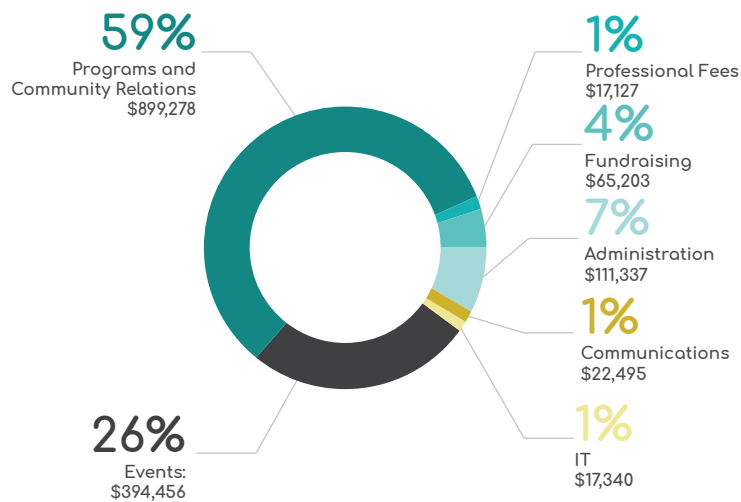

EXPENSES

2018
\$1,395,958.00

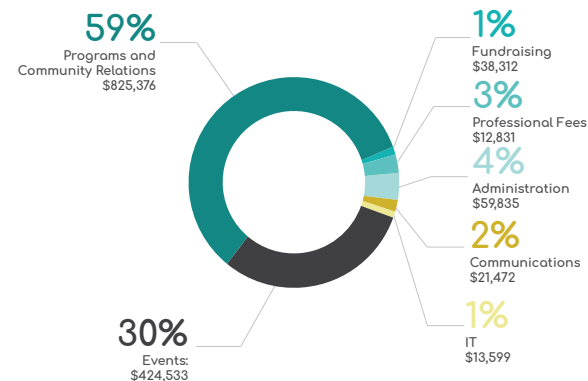

BALANCE SHEET

ASSETS

	2019	2018
Cash	\$177,530	\$176,812
Marketable Securities	\$4,745,419	\$5,440,452
Accounts Receivable	-	\$3,400
Goods and Services Tax Recoverable	\$11,747	\$11,110
Prepays and term deposits	\$7,118	\$5,510
	\$4,941,814	\$5,637,284
Long Term Marketable Securities	\$250,000	-
Tangible Capital Assets	\$4,523,183	\$4,247,633
	\$9,714,997	\$9,884,917

LIABILITIES

Accounts Payable and Accruals	\$50,527	\$46,220
Deferred Contributions	\$293,871	\$242,532
Deferred Capital Contributions	\$3,025,444	\$3,119,004
	\$3,369,842	\$3,407,796

NET ASSETS

General Fund - Unrestricted	\$2,710,039	\$3,220,855
Deferred Contributions	\$1,497,742	\$1,128,592
Deferred Capital Contributions	\$2,137,374	\$2,127,647
	\$6,345,155	\$6,477,121
	\$9,714,997	\$9,884,917

DO NOTIONS



GUESTS FROM

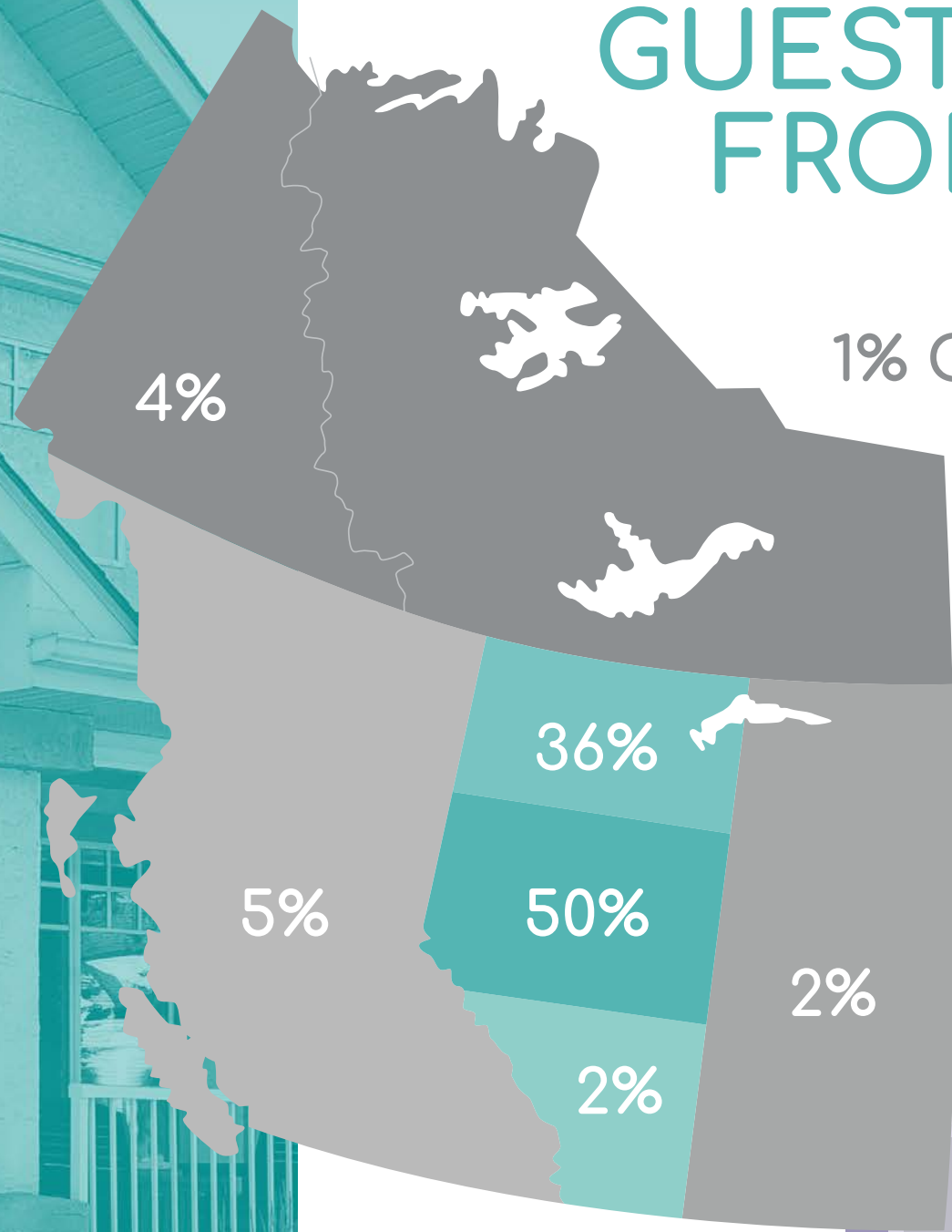

Make the House a Home

Being mindful of each detail is what makes this home the compassionate, supportive and safe haven it is. What does it take to keep it running? From the little things to the big things—it all matters for the guests who come through our doors.



THE COST OF COMPASSION

From toilet paper to upholstery cleaning to light bulbs to detergent pods, it takes many, many items to keep the house running smoothly for our guests.

SAFE SPACES HAVE THE THINGS OF COMFORT.

Many items provided by our donors make stays so much more comfortable for our guests:

- Indoor shoes/slippers
- Map with number of first stays
- Family Pantry (donated non-perishable comfort food for our SCH pantry)
- Save-on certificate
- Supplies for craft night
- Bobbie Sock mascot
- Chemo caps

THE RIGHT COFFEE IS PART OF A HAVEN.

On average, when the house is full and all 15 suites are booked, we use:

15 Keurig coffee pods/day = 5475¹⁷ /yr
 10 teabags /day = 3650 /yr
 52 cans of ground coffee/year

WIPING TEARS (for laughter too).

On average, when the house is full and all 15 suites are occupied, we go through:

160 Boxes of tissue/month

Sad tears are shed—but the camaraderie, connection and friendship houseguests often find in another means happy tears are common too.

WE'RE ALL CONNECTED TO CANCER.

The truth is, we all will be affected by cancer in some way. We are lucky to know that our donors are guided by kindness. They are compassionate. If you want to help the cause, please consider the ways you can support, be it a straight donation to buy house items, or in support of one of our many events. Together, we help ease the distress of the cancer journey for women.

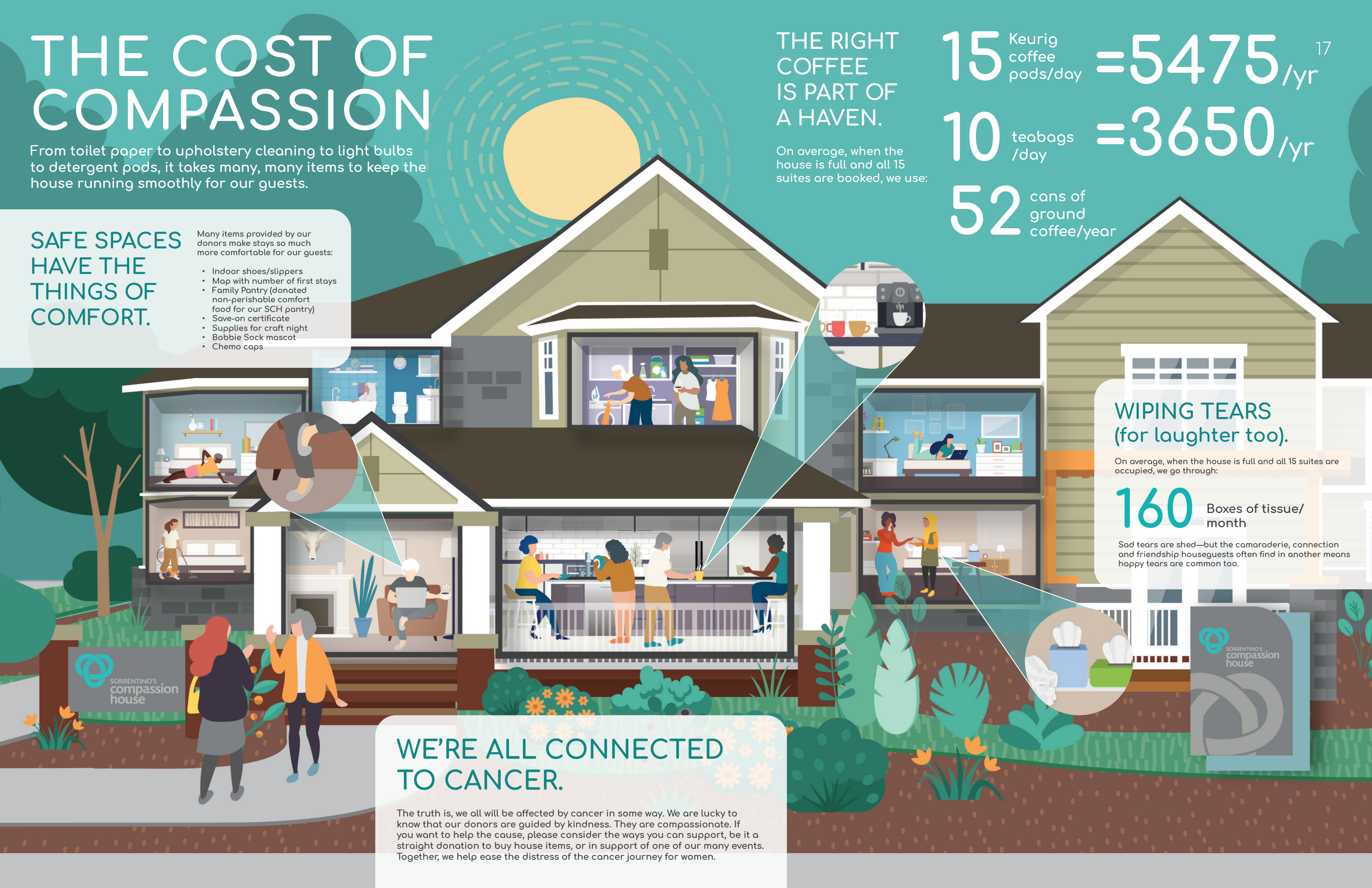

SUPPORTING WOMEN BATTLING CANCER

Support A Stay

Unexpected kindness—it's the most powerful and underrated agent of human change. Supporting a stay for a woman battling cancer can be quite literally life-changing. Here's how you can help.

[CHECK OUT THE VIDEO](#)

FASHION INSIDER



FASHION INSIDER

Delve into the fashion world, while supporting women during a critical time in their lives.

YOU'LL ENJOY:

- Exclusive invites to intimate fashion and beauty events.
- Perks and offers from our brand partners.
- A monthly newsletter with Fashion Insider tips, updates and more!
- Events like the Poppy Barley Design Council Event and The Good Witches of PURA-Apothecary Tour & Beauty Ritual Wisdom.

Get your free membership by visiting fashioncompassion.ca/fashion-insider

GET FREE MEMBERSHIP

WE CAN WORKSHOPS

These one-day workshops are open to women who have experienced cancer and their support team (family, friends, co-workers). Participants are empowered with insight. They learn about the tools that allow them to take charge and start thriving—not just surviving—in the post-cancer treatment journey. So far, we have hosted workshops in Edson, Lloydminster, Edmonton, and Grande Prairie.

We thank Syncrude Canada for funding the workshops in 2018/2019. Are you interested in helping fund these workshops too? Visit: wecanweekend.ca

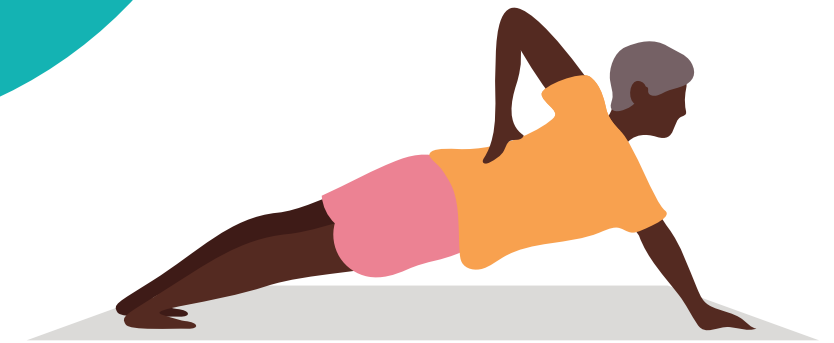
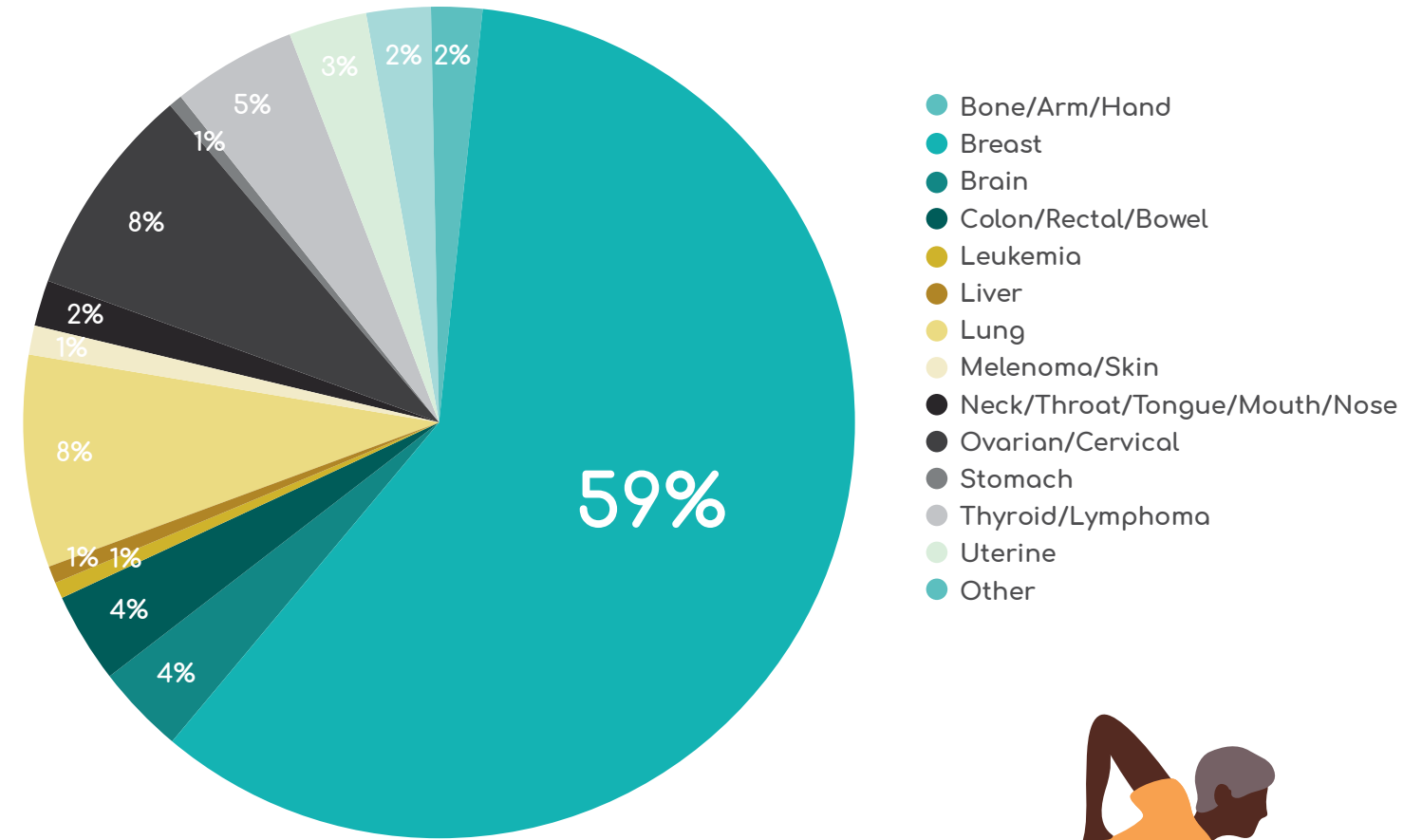

“It was great information as I am looking at my life, since cancer diagnosis, on how I can improve my overall well-being.”

“I learned so much in such a short period of time.”

“The course was very insightful! I found it very accurate and useful to apply in everyday life.”



THE HOUSE FOUNDATION

BOARD MEMBERS

- Curtis M. Palichuk - Chair
- Dr. William Hnydyk - Vice Chair
- Brenda Kissel - Secretary
- Carly Rigler - Treasurer
- Sterling Derk
- Jackie Fox
- Judy Neves-Saccomanno
- Karissa Anderson
- Dianne Balon
- Kevin Kozak
- Barry Reid
- Debra Tumbach

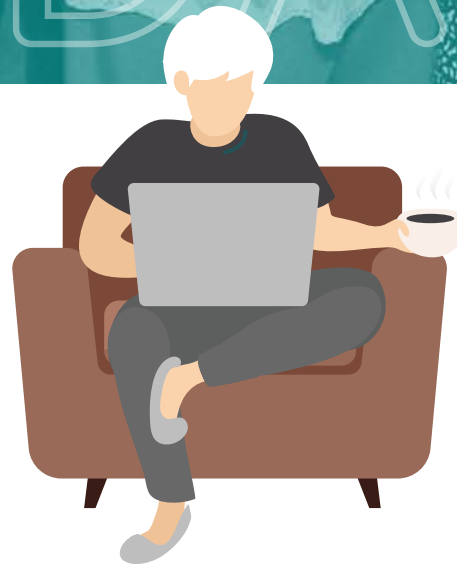

LIFE MEMBERS

- Betty Carlson - Founder Deb Kerr - Founder
- Gisele MacMillan - Founder Elexis Schloss - Founder
- Bill Page (2009) - Past board president, donor and volunteer
- Stella Rago (2013) - Past board member and continued supporter
- Barb Walker (2013) - Past board president and capital campaign II co-chair
- Joanne Berger (2014) - Past board president and Fashion with Compassion chair
- Barry Lazoruk (2016) - Past board member and continued supporter (annual golf tournament)



**compassion
house** FOUNDATION

10909 76 Avenue NW
Edmonton, Alberta
T6G 0J6

compassionhouse.org

